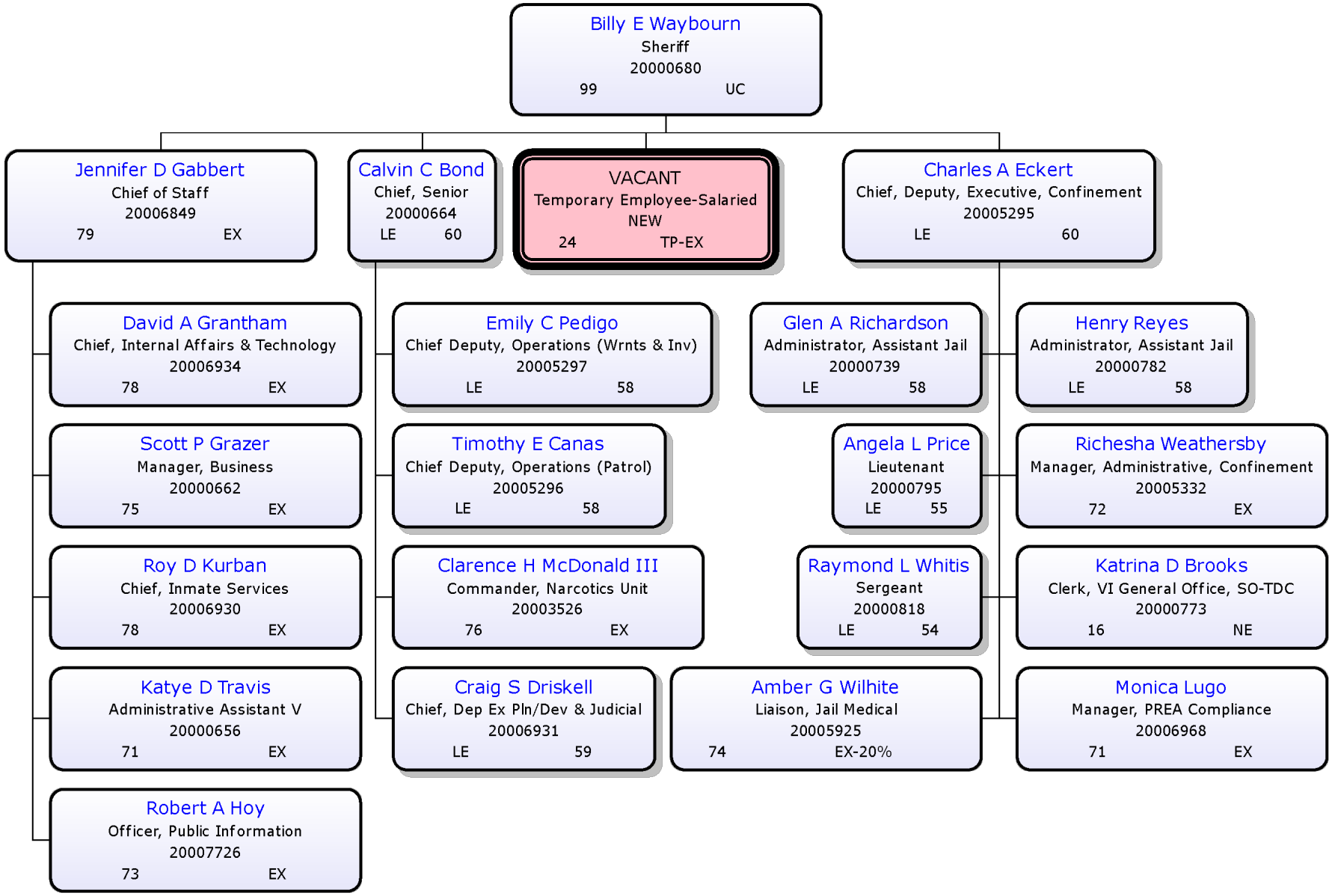Sheriff's Office *(excerpt)*
Proposed Effective July 12, 2023