

NEW OFFICE ADDITIONS AND RENOVATIONS FOR  
SHERIFF'S CHAPLAIN'S OFFICE & SHERIFF'S PERSONNEL OFFICE  
PLAZA BUILDING 7TH FLOOR

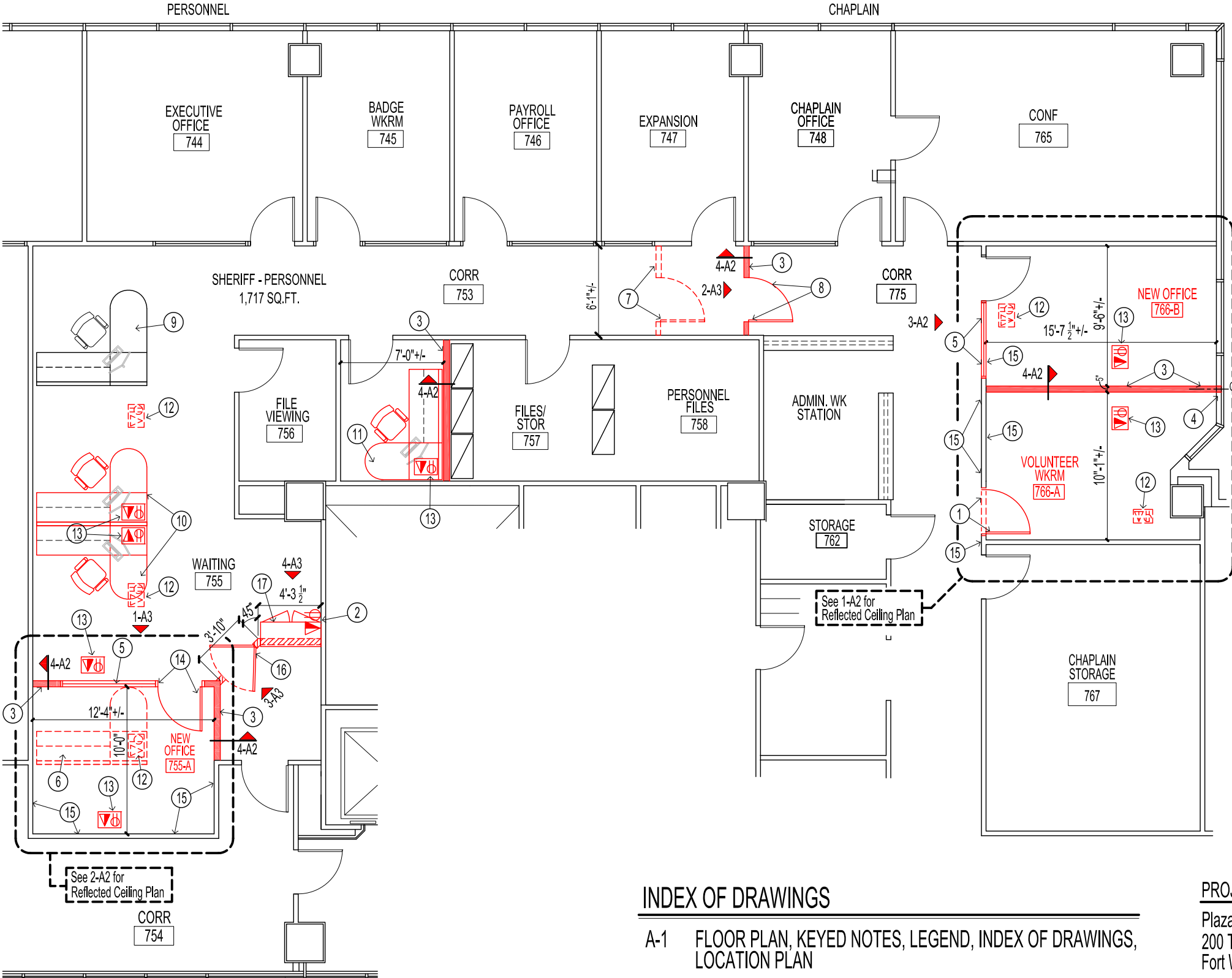

KEYED NOTES

1. CUT OPENING IN EXISTING WALL FOR NEW 3'-0" x 9'-0" WOOD DOOR WITH PLASTIC LAMINATE FINISH W/ METAL FRAME, HARDWARE & LOCKSET. MATCH EXISTING.
2. PROVIDE NEW WALL MOUNTED DATA/PHONE AND ELECTRICAL OUTLETS MOUNTED ABOVE NEW COUNTER.
3. PROVIDE NEW GYP. BD. WALL; 3 5/8" METAL STUDS @ 16" O.C. MAX. W/ 5/8" GYP. BD. ON EACH SIDE TO 1'-0" (12") ABOVE EXISTING ACOUSTIC LAY-IN CEILING. CUT/SPLICE AND REPAIR CEILING AS REQUIRED FOR NEW WALL; See 4-A2.
4. CONSTRUCT NEW WALL CENTERED ON EXISTING WINDOW.
5. PROVIDE NEW WINDOW FRAME AND GLASS TO MATCH EXISTING. MOUNT TO MATCH EXISTING. SEE ELEVATION AS NOTED.
6. REMOVE AND RELOCATE EXISTING WORK STATION TO FILES/STORAGE RM. 757. See Note #11.
7. REMOVE EXISTING WALL, DOOR AND FRAME. RELOCATE DOOR AND FRAME TO NEW LOCATION. REPAIR EXISTING SIDE/ ADJACENT WALLS AND CEILING AS REQUIRED.
8. RELOCATED DOOR AND FRAME. REPAIR CEILING AS REQUIRED.
9. EXISTING WORK STATION TO REMAIN AS-IS.
10. DISMANTLE EXISTING WORK STATIONS IN THIS AREA/LOCATION AND REASSEMBLE AS SHOWN.
11. RELOCATED WORK STATION.
12. REMOVE AND RELOCATE EXISTING FLOOR RECESSED POWER/DATA BOX. PROVIDE NEW CARPET SQUARE WHERE REMOVED.
13. RELOCATED FLOOR RECESSED POWER/DATA BOX. LOCATE ADJACENT TO DESK/FURNITURE.
14. PROVIDE NEW 3'-0" X 9'-0" WD. DOOR WD. W/ PLASTIC LAMINATE SURFACES, METAL FRAME & DOOR HARDWARE. MATCH EXISTING.
15. EXISTING WALL; PATCH / REPAIR AS REQUIRED AFTER NEW DOOR AND/OR WINDOW ARE INSTALLED. PAINT ENTIRE WALL.
16. DOUBLE SWINGING GATE ANCHORED TO ADJACENT GYP. BD. PONY WALL, See ELEVATION 3-A3.
17. NEW RECEPTION COUNTER WITH STORAGE BELOW. See ELEVATION 4-A3.

LEGEND

- EXISTING CONSTRUCTION OR PARTITION TO REMAIN
- NEW CONSTRUCTION
- EXISTING CONSTRUCTION OR PARTITION TO BE REMOVED
- WALL TYPE; 3 5/8" METAL STUDS AT 16" O.C. WITH 5/8" GYP. BD. EACH SIDE TO 12" MIN. ABOVE EXISTING CEILING
- WALL TYPE; PONY WALL, 3 5/8" METAL STUDS AT 16" O.C. WITH 5/8" GYP. BD. EACH, 41 1/2" A.F.F. (Provide wd. trim at top of wall where there is no counter)
- NEW ELECTRICAL OUTLET
- NEW DATA/PHONE OUTLET
- LIGHT SWITCH

INDEX OF DRAWINGS

- A-1 FLOOR PLAN, KEYED NOTES, LEGEND, INDEX OF DRAWINGS, LOCATION PLAN
- A-2 REFLECTED CEILING PLANS, KEYED NOTES, LEGEND, INTERIOR ELEVATION, TYPICAL WALL SECTION
- A-3 INTERIOR ELEVATIONS, CABINET SECTION

PROJECT LOCATION

Plaza Building 7th Floor  
200 Taylor Street  
Fort Worth, Texas 76196

PROJECT LOCATION PLAN

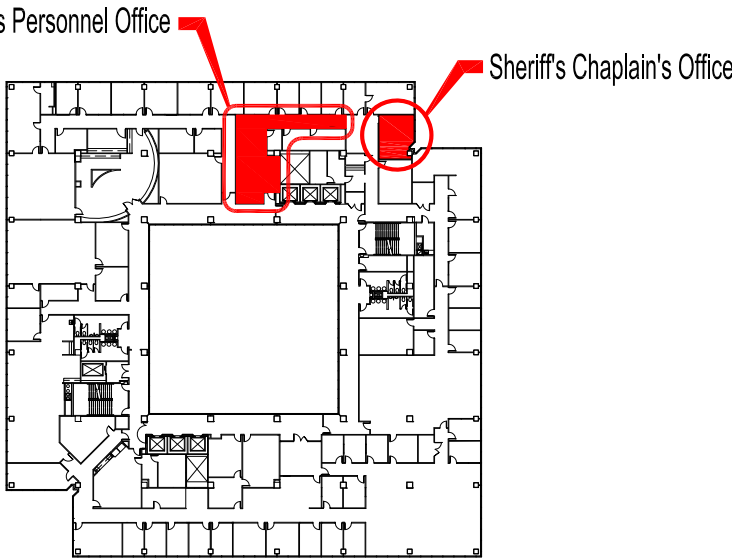

FLOOR PLAN

Scale: 1/8"=1'-0"

Not To Scale



Tarrant County - Facilities Management  
Construction Services  
100 W. Weatherford St., Room 350  
Fort Worth, Texas 76196  
p: (817) 884-1502

NEW OFFICE ADDITIONS AND RENOVATIONS FOR  
SHERIFF'S CHAPLAIN'S OFFICE & SHERIFF'S PERSONNEL OFFICE  
PLAZA BUILDING 7TH FLOOR  
TITLE: FLOOR PLAN, KEYED NOTES, LEGEND, INDEX OF DRAWINGS, LOCATION PLAN

DRAWING NUMBER  
Plaza 7th Flr Chapln & Persnrl  
DATE: March 9, 2023  
DRAWN BY: H.C.  
SHEET NO.  
A-1  
1 OF 3 SHEETS

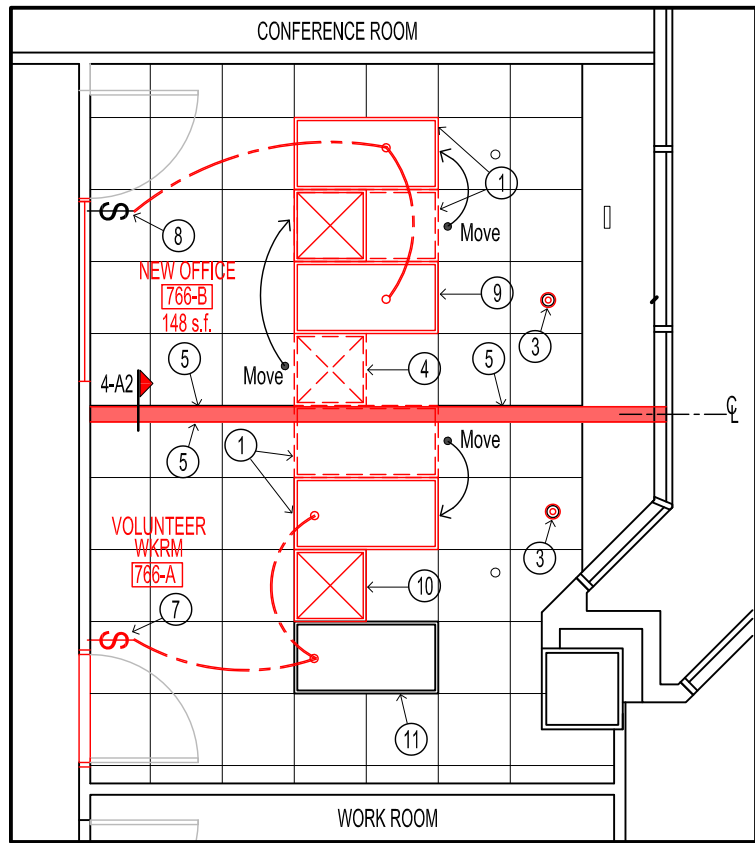

1 REFLECTED CEILING PLAN  
Sheriff's Chaplain's New Office - Plaza Building 7th Floor  
Scale: 3/16"=1'-0"

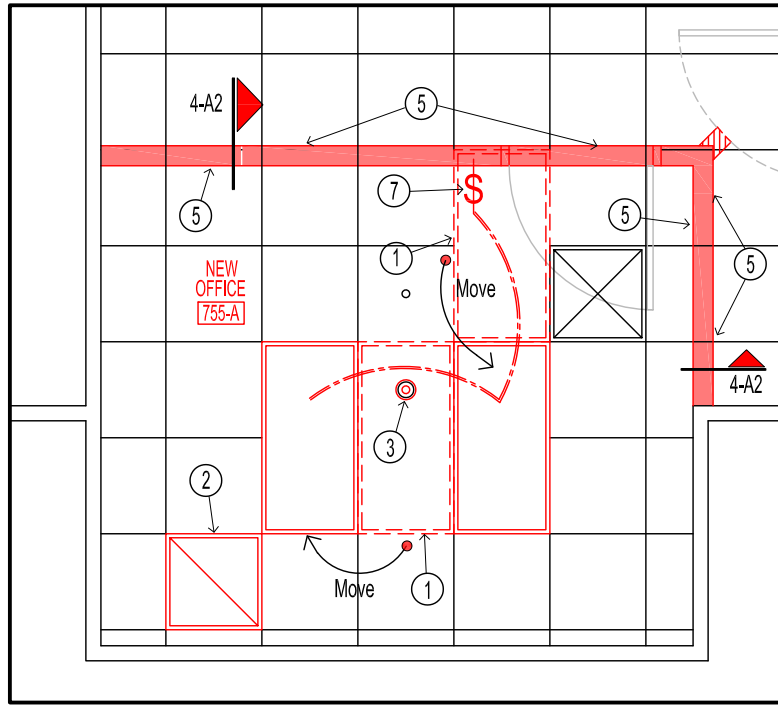

2 REFLECTED CEILING PLAN  
Sheriff's Personnel's New Office - Plaza Building 7th Floor  
Scale: 3/16"=1'-0"

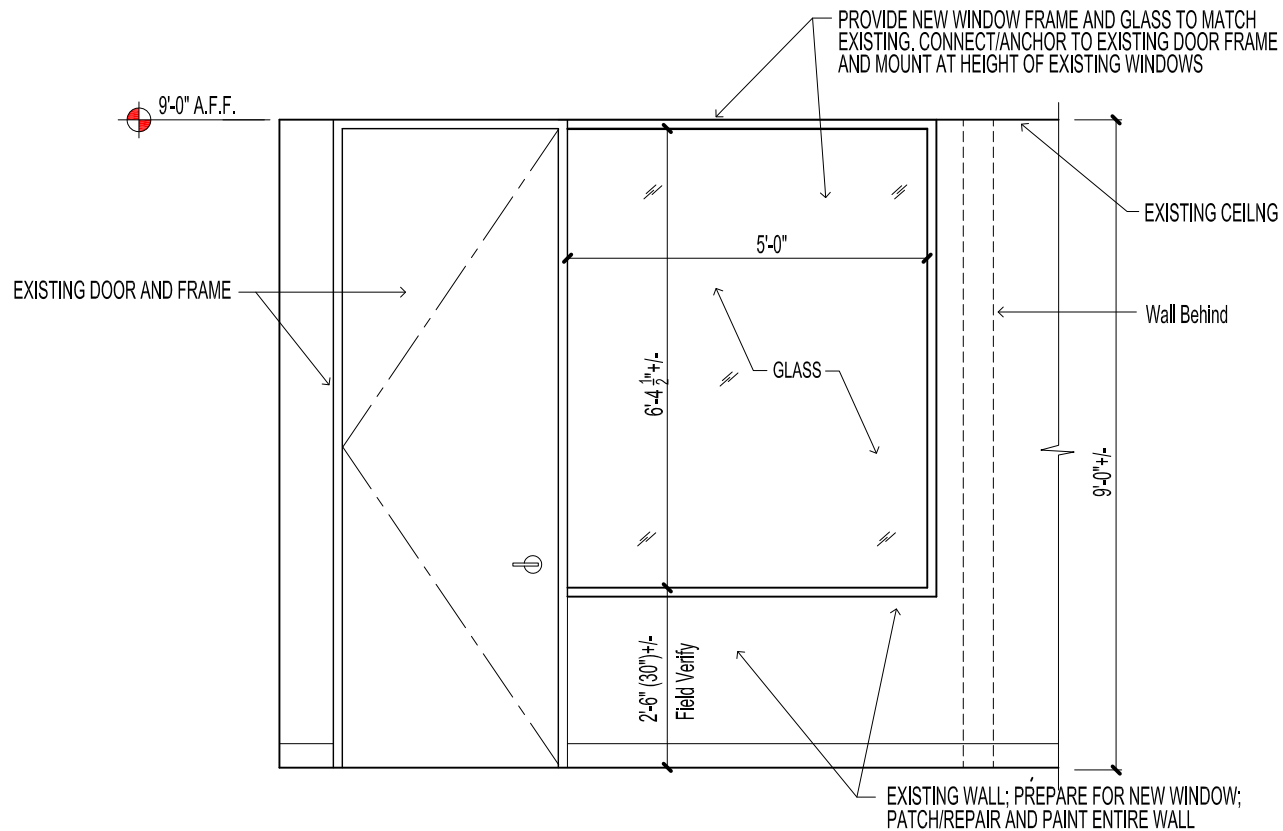

3 INTERIOR ELEVATION  
Sheriff's Chaplain's New Office - Plaza Building 7th Floor  
Scale: 3/8"=1'-0"

## KEYED NOTES

1. REMOVE AND RELOCATE EXISTING 2'-0" x 4'-0" LAY-IN FLUORESCENT LIGHT FIXTURE AS SHOWN. WIRE TO NEW OR EXISTING LIGHT SWITCH AS INDICATED. PROVIDE/RELOCATE CEILING TILE AND GRID AS REQUIRED.
2. PROVIDE NEW 2'-0" x 2'-0" RETURN AIR REGISTER.
3. PROVIDE NEW CEILING MOUNTED HORN STROBE WIRED TO EXISTING FIRE/SECURITY SYSTEM.
4. REMOVE AND RELOCATE EXISTING 2'-0" x 2'-0" SUPPLY AIR DIFFUSER TO NEW LOCATION. RECONNECT TO EXISTING DUCTWORK.
5. CUT/SPLICE AND REPAIR EXISTING ACOUSTIC LAY-IN CEILING AND GRID AS REQUIRED FOR CONSTRUCTION OF NEW WALL.
7. PROVIDE NEW LIGHT SWITCH. WIRE TO RELOCATED AND/OR NEW LIGHT FIXTURES AS SHOWN.
8. EXISTING LIGHT SWITCH. WIRE TO RELOCATED AND/OR NEW LIGHT FIXTURES AS SHOWN.
9. PROVIDE NEW 2'-0" x 4'-0" LAY-IN FLUORESCENT LIGHT FIXTURE. WIRE TO EXISTING LIGHT SWITCH AS SHOWN.
10. PROVIDE NEW 2'-0" x 2'-0" SUPPLY AIR DIFFUSER, CONNECT TO EXISTING DUCTWORK.
11. EXISTING 2'-0" x 4'-0" LAY-IN FLUORESCENT LIGHT FIXTURE TO REMAIN IN PLACE. WIRE TO NEW LIGHT SWITCH.

## LEGEND

- EXISTING CONSTRUCTION OR PARTITION TO REMAIN
- NEW CONSTRUCTION
- EXISTING CONSTRUCTION OR PARTITION TO BE REMOVED
- WALL TYPE; 3 5/8" METAL STUDS AT 16" O.C. WITH 5/8" GYP. BD. EACH SIDE TO 12" MIN. ABOVE EXISTING CEILING
- WALL TYPE; PONY WALL, 3 5/8" METAL STUDS AT 16" O.C. WITH 5/8" GYP. BD. EACH, 41 1/2" A.F.F. (Provide wd. trim at top of wall where there is no counter)
- NEW CEILING MOUNTED HORN STROBE
- 2'-0" x 4'-0" LAY-IN FLUORESCENT LIGHT FIXTURE
- 2'-0" x 2'-0" SUPPLY AIR DIFFUSER
- 2'-0" x 2'-0" RETURN AIR REGISTER

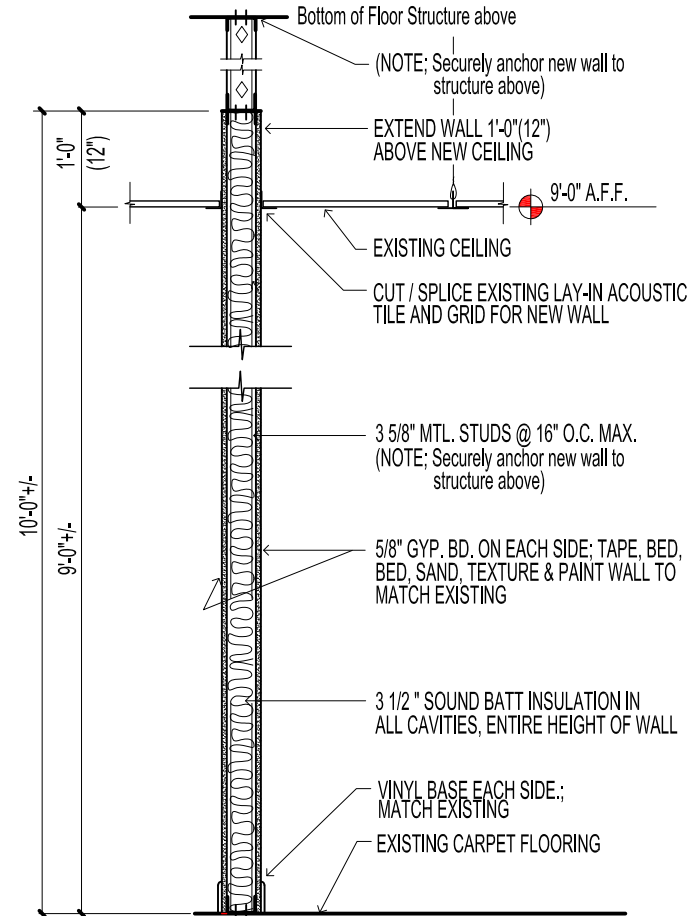

4 TYPICAL WALL SECTION  
For all New Walls  
Scale: 1/2"=1'-0"



Tarrant County - Facilities Management

Construction Services

100 W. Weatherford St., Room 350  
Fort Worth, Texas 76196  
p: (817) 884-1502

NEW OFFICE ADDITIONS AND RENOVATIONS FOR  
SHERIFF'S CHAPLAIN'S OFFICE & SHERIFF'S PERSONNEL OFFICE  
PLAZA BUILDING 7TH FLOOR

REFLECTED CEILING PLANS, INTERIOR ELEVATION, KEYED NOTES, LEGEND, TYPICAL WALL SECTION

DRAWING NUMBER  
Plaza 7th Flr Chaplin & Persnml

DATE: March 9, 2023

DRAWN BY: H.C.

SHEET NO.

A-2

2 OF 3 SHEETS

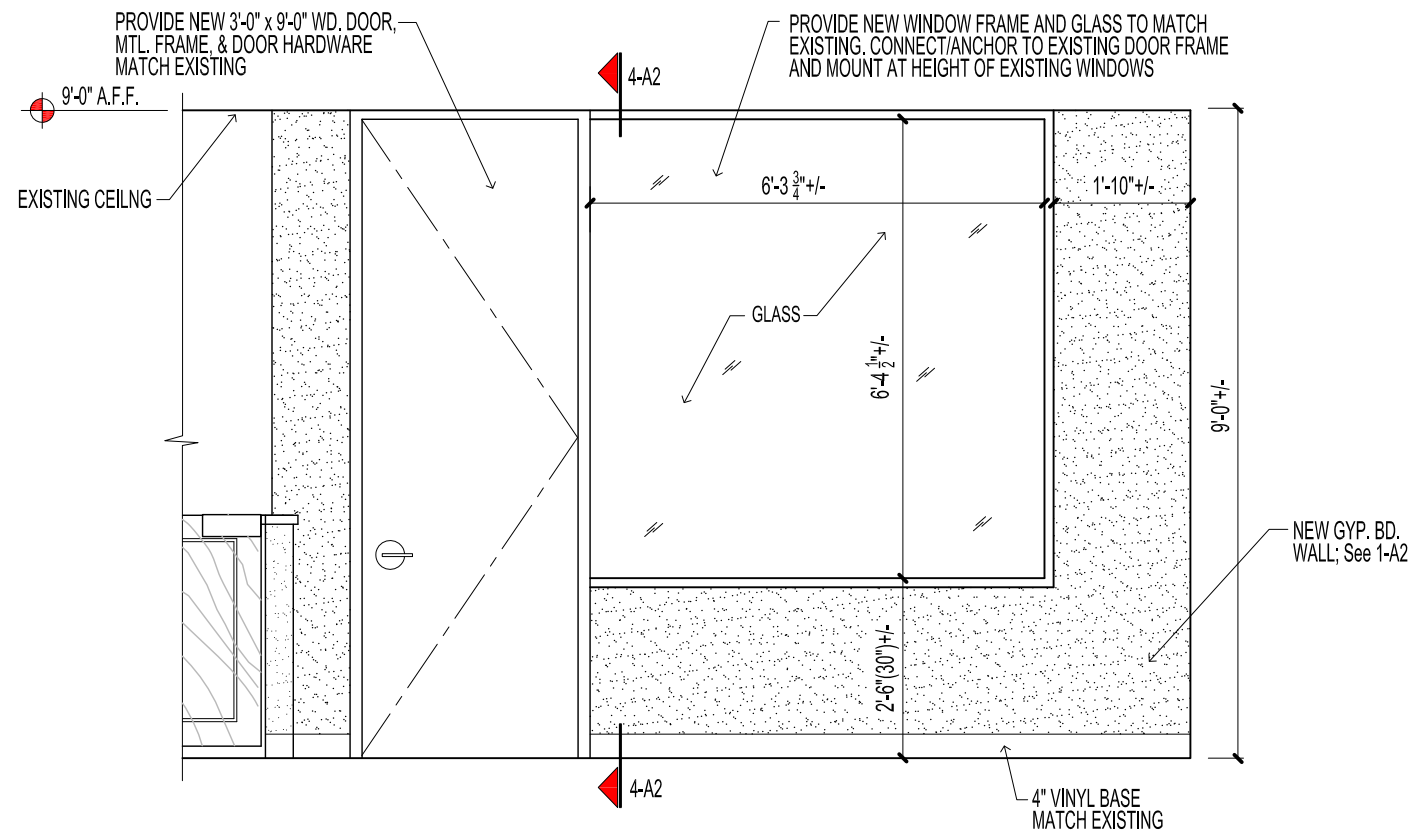

① **ELEVATION - NEW OFFICE EAST WALL**  
Sheriff's Personnel Office - Plaza Building 7th Floor

Scale: 3/8"=1'-0"

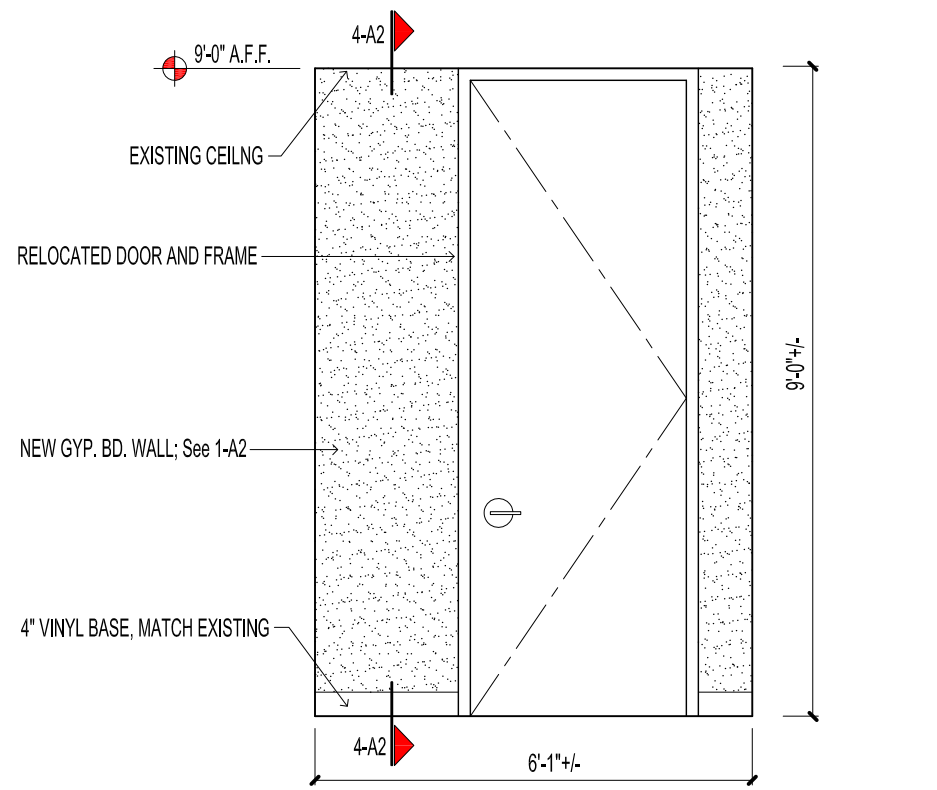

② **ELEVATION - CORRIDOR**  
Sheriff's Personnel Office - Plaza Building 7th Floor

Scale: 3/8"=1'-0"

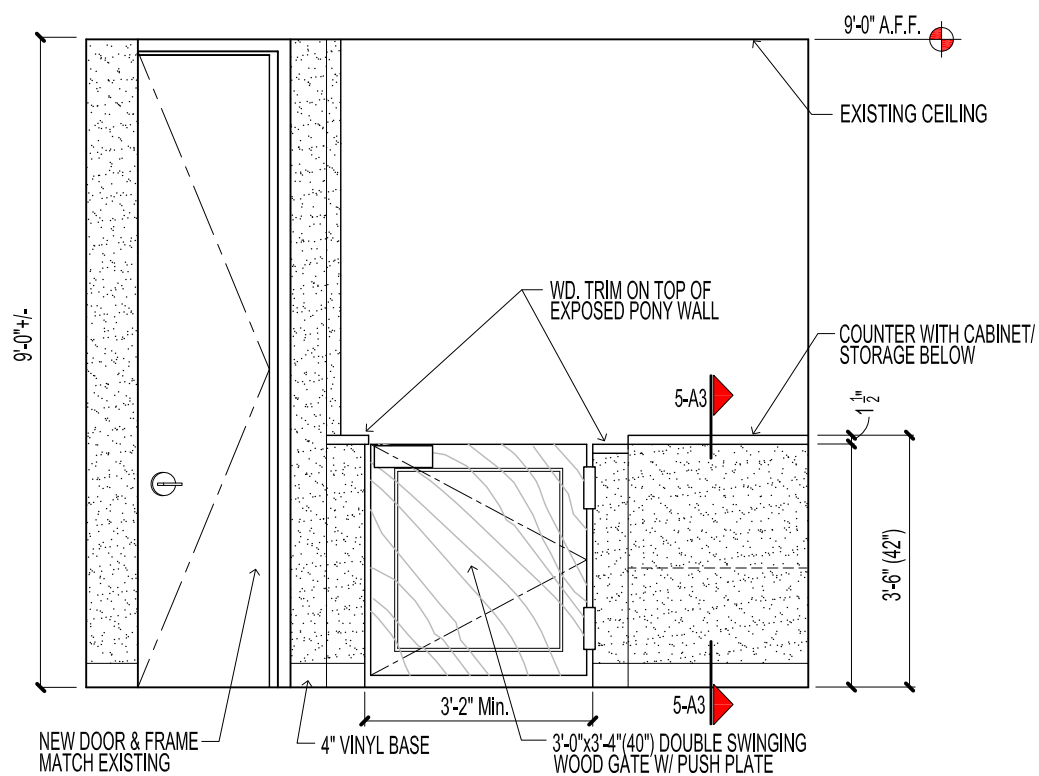

③ **ELEVATION - FRONT DESK / WAITING**  
Sheriff's Personnel Office - Plaza Building 7th Floor

Scale: 3/8"=1'-0"

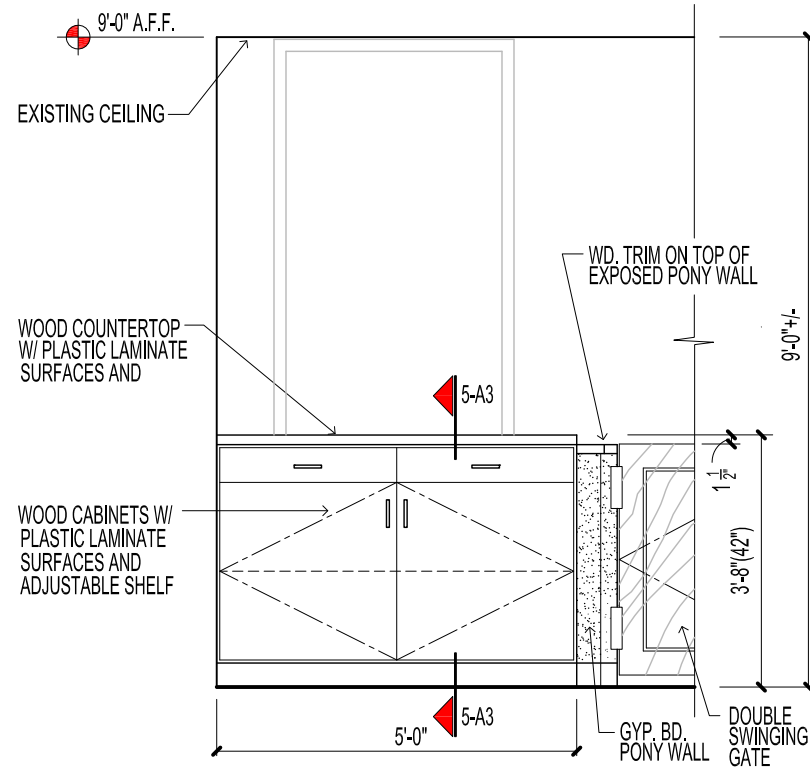

④ **ELEVATION - CABINET @ FRONT DESK**  
Sheriff's Personnel Office - Plaza Building 7th Floor

Scale: 3/8"=1'-0"

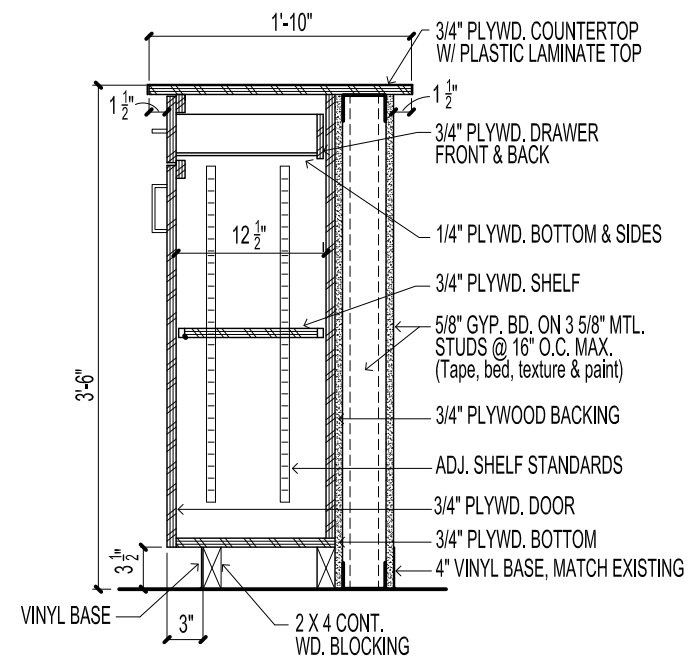

⑤ **SECTION - CABINET**  
Sheriff's Personnel Office - Plaza Bldg. 7th Floor

Scale: 3/4"=1'-0"



Tarrant County - Facilities Management  
Construction Services  
100 W. Weatherford St., Room 350  
Fort Worth, Texas 76196  
p: (817) 884-1502

NEW OFFICE ADDITIONS AND RENOVATIONS FOR  
SHERIFF'S CHAPLAIN'S OFFICE & SHERIFF'S PERSONNEL OFFICE  
PLAZA BUILDING 7TH FLOOR  
INTERIOR ELEVATIONS AND CABINET SECTION

DRAWING NUMBER  
Plaza 7th Flr Chapln & Persnrl  
DATE: March 9, 2023  
DRAWN BY: H.C.  
SHEET NO.  
**A-3**  
3 OF 3 SHEETS